

**CLASS V**  
**SUBJECT – EVS**

**Instructions:**

- Solve all the questions.
- Solve the questions on A4 sheet.

Q1. Solve the Question paper of Periodic Assessment-1.

Q2. Label the taste buds on the tongue and then solve the question-

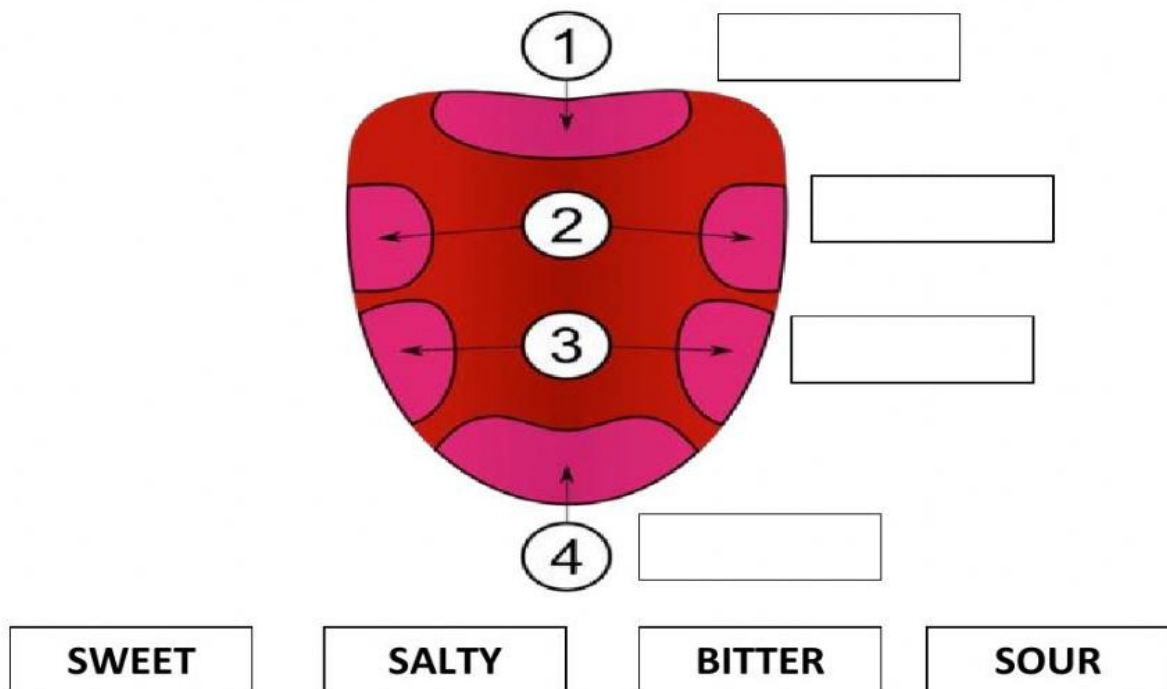

**Match where you “taste” each food:**

- FOOD**
- Lemon juice
  - Sugar
  - Salt
  - Bitter gourd
  - Orange

- TONGUE**
- TIP
  - EDGE
  - BACK

Q3. Choose the correct answer to fill in the blanks:

colours, three, scent, urine, faintest, silkworm, necks, animals, snakes, tiger, language, endangered, poachers, four, body, 18, six, smell, whiskers, forty

- 1) Some animals can hear the \_\_\_\_\_ sound.
- 2) Ants leave some \_\_\_\_\_ on the ground.
- 3) Some male animals like \_\_\_\_\_ can recognise their females by their smell.
- 4) Dogs can make out if another dog has come into their area by the smell of the \_\_\_\_\_ or potty.
- 5) Birds move their \_\_\_\_\_ very often.
- 6) \_\_\_\_\_ cannot see as many colours as we can.
- 7) It is believed that animals that awake in the day time can see some \_\_\_\_\_.
- 8) \_\_\_\_\_ feel the vibrations on the ground.
- 9) Animals have their own \_\_\_\_\_ to communicate.
- 10) \_\_\_\_\_ is one of the most endangered animals.
- 11) Animals that would soon become extinct are called \_\_\_\_\_ animals.
- 12) People who kill animals are called hunters or \_\_\_\_\_.

Q4. Match the following:

Animals	Sleeping Time ☺ (in a day)
Sloth	4 Hours
Cow	6 Hours
Python	17 Hours
Giraffe	18 Hours
Cat	2 Hours

Q5. Label the digestive parts in the diagram:

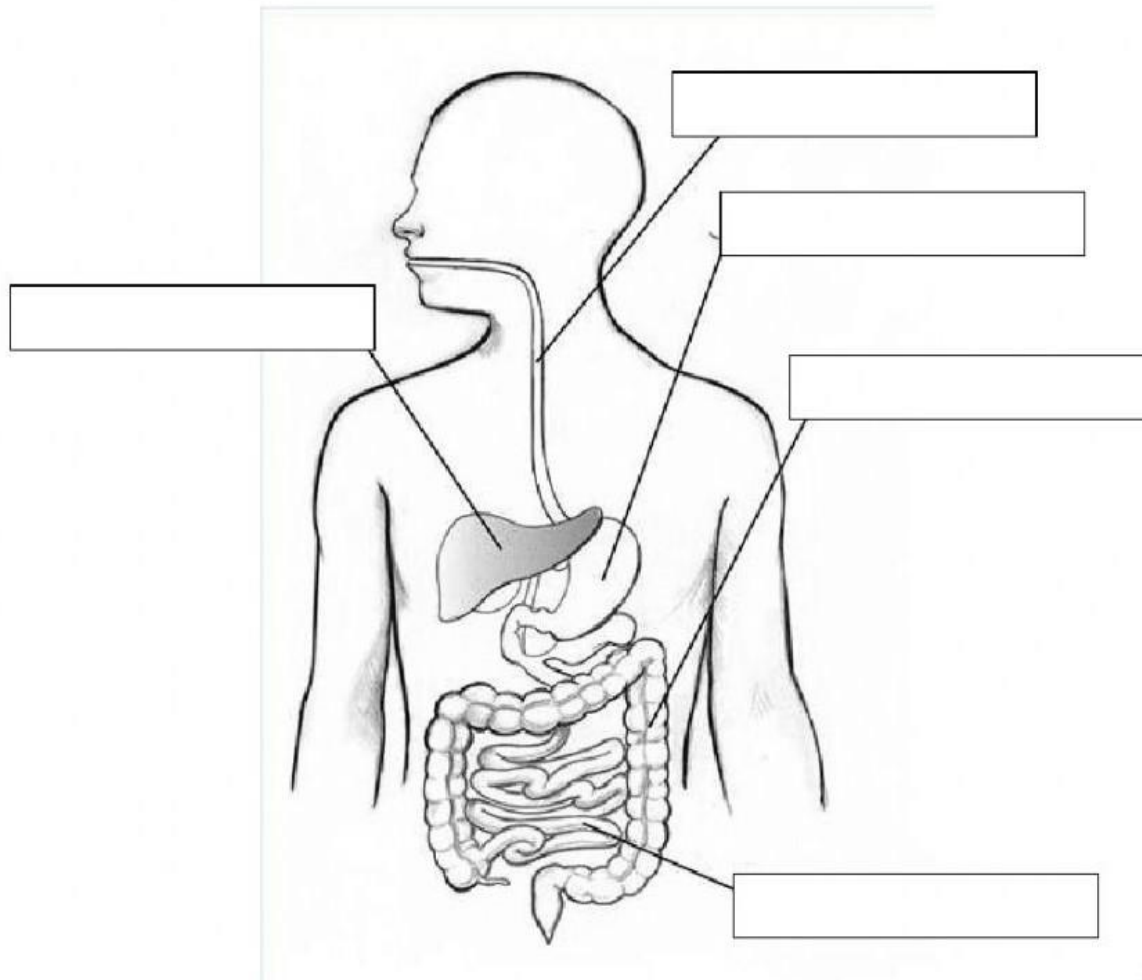

Q6. Write “T” for true and “F” for false statements:

- (i) Animals can see more colors than humans can.
- (ii) Dogs know if another dog has come into their area by movement.
- (iii) A tiger roar can be heard upto 3 km away.
- (iv) A snake can hear vibrations on the ground.
- (v) Sloths live for about 20 years.
- (vi) A tiger can see six times better at night than most of us.

Q7. Observe the picture and match the food item with its taste:



**1. SOUR**



**2. SWEET**



**3. SALTY**



**4. BITTER**